

Patient report

Bio-Rad DATE: 10/11/2019
D-10 TIME: 03:00 PM
S/N: #DJ4I016123 Software version: 4.30-2
Sample ID: 10558722
Injection date 10/11/2019 02:32 PM
Injection #: 19 Method: HbA1c
Rack #: --- Rack position: 3

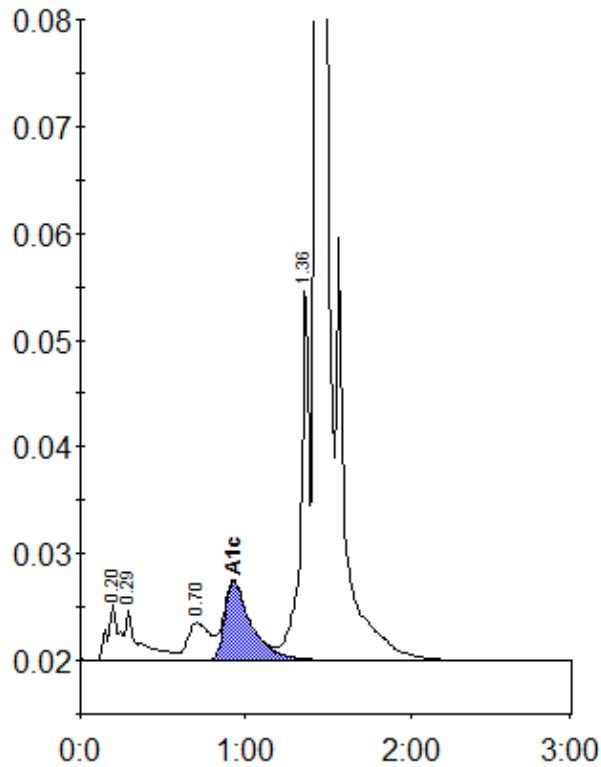

Peak table - ID: 10558722

| Peak | R.time | Height | Area | Area % |
|-------------|--------|---------|---------|--------|
| A1a | 0.20 | 5218 | 24438 | 1.1 |
| A1b | 0.29 | 4859 | 29265 | 1.3 |
| LA1c/CHb-1 | 0.70 | 3551 | 34101 | 1.5 |
| A1c | 0.93 | 7377 | 83074 | 5.2 |
| P3 | 1.36 | 35498 | 123491 | 5.5 |
| A0 | 1.43 | 627322 | 1952311 | 86.9 |
| Total Area: | | 2246681 | | |

| | |
|----------------|-----|
| Concentration: | % |
| A1c | 5.2 |